

2, VIOLA RITTER

552 W. MAUMEE AVE.

16" c/c ON 100

NAPOLEON, O

14' X 23'4" FAMILY ROOM & PORCH ADDN.  
TO EXISTING HOUSE. EXTEND FRONT OF  
GARAGE 4'.

LOT SIZE 70' X 140'

LOT 3 J. G. LOWES 1<sup>ST</sup> ADDN, OUTLOTS

SET BACKS OF EXISTING HOUSE;

FRONT 29'6"

SIDE 8'

SIDE 13'10"

REAR 80'

COST. \$7,195

REMAINS EXIST

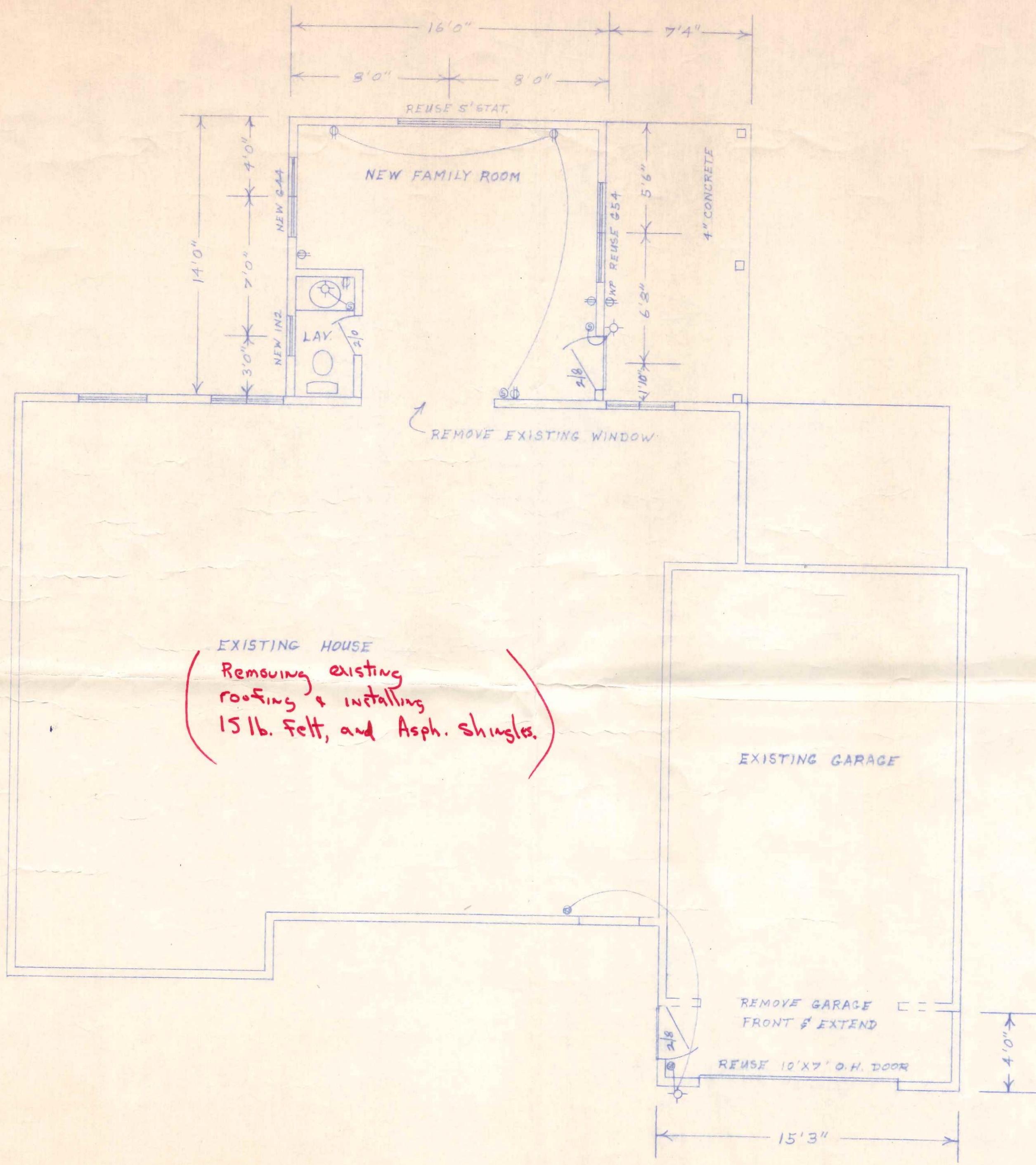

FLOOR PLAN  
SCALE 1/4" = 1'0"

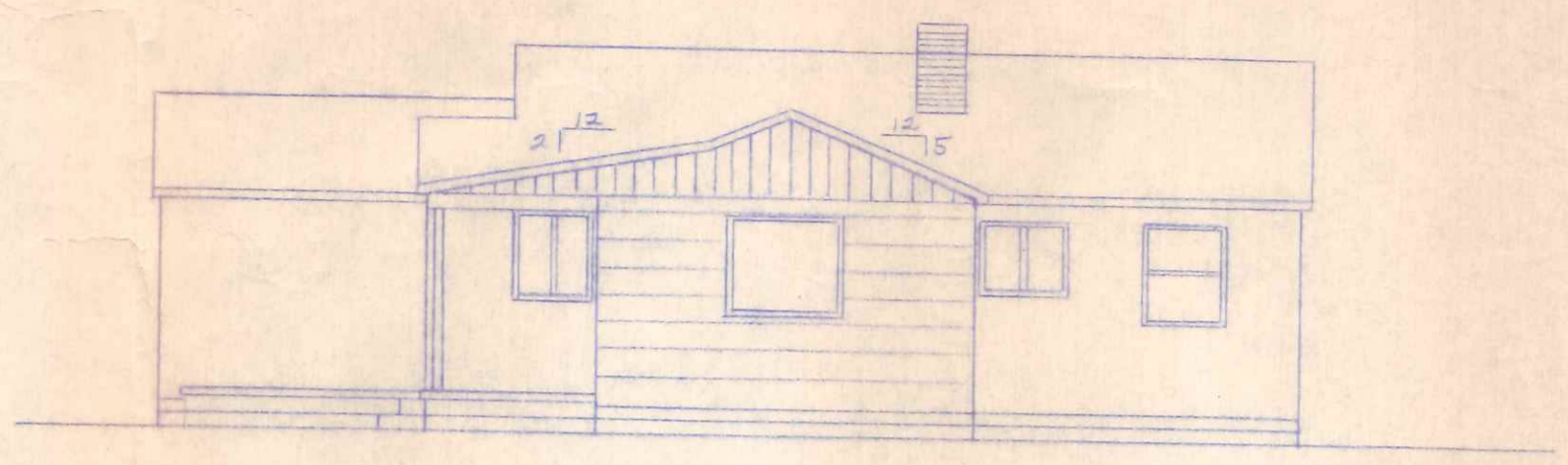

REAR ELEVATION

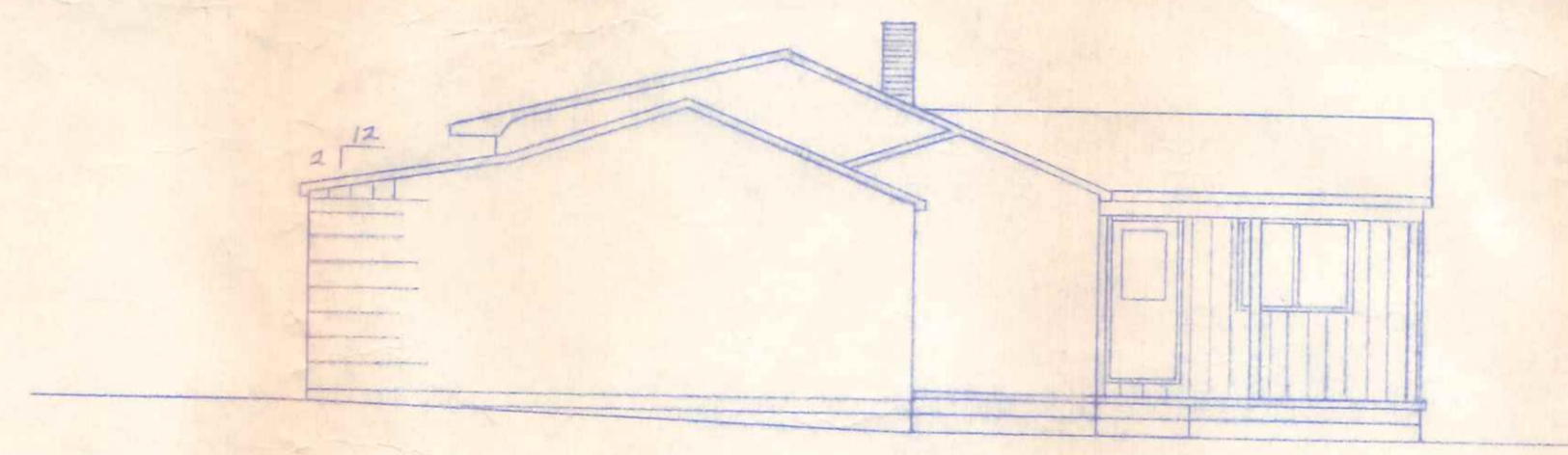

EAST ELEVATION

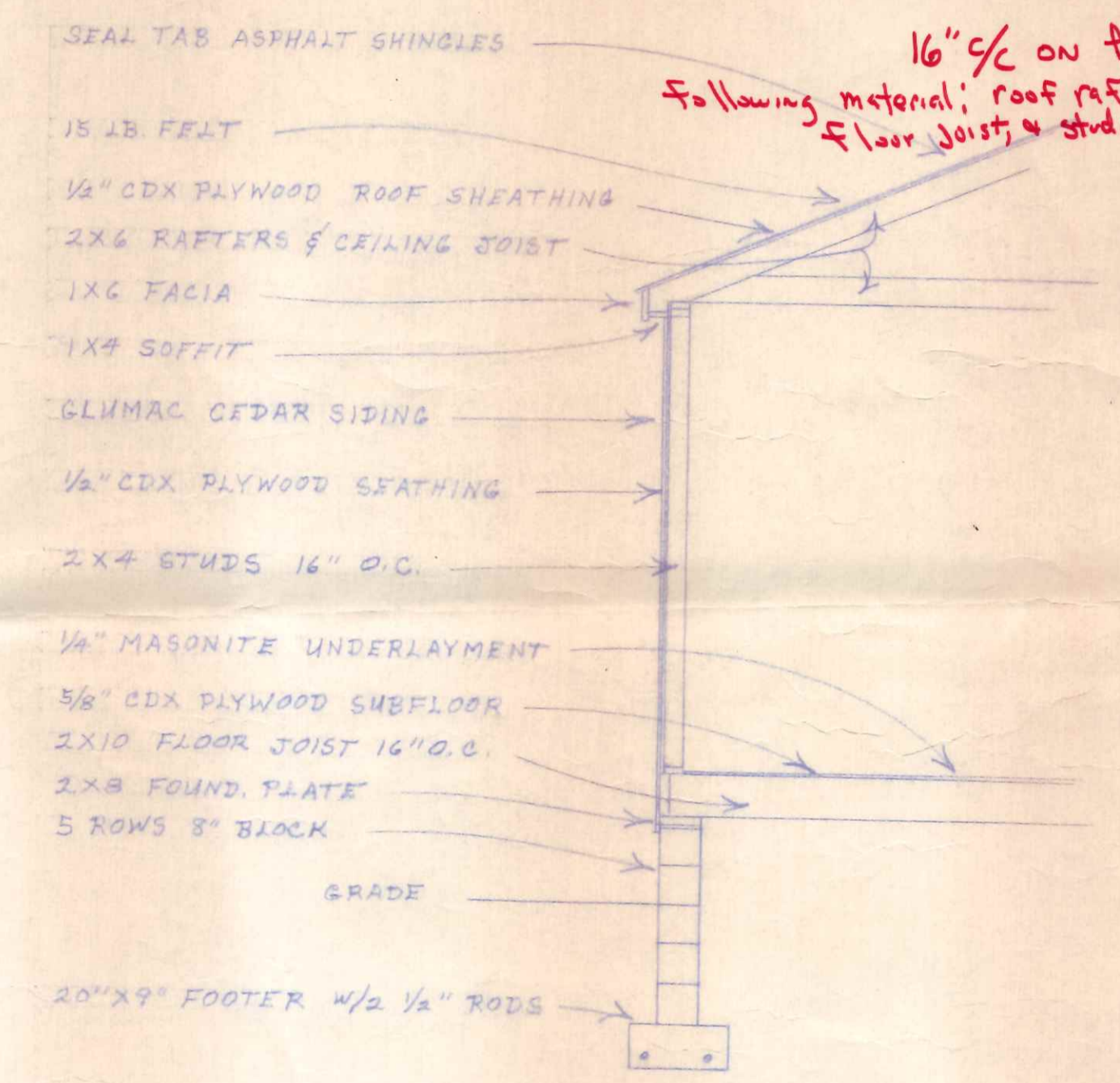

WALL SECTION  
SCALE 3/8" = 1'0"

552 W. Maumee Ave.

RAUSCH LUMBER CO., INC.  
130 West Front Street  
WAPLETON, OHIO

MR. & MRS. GAYLORD RITTER